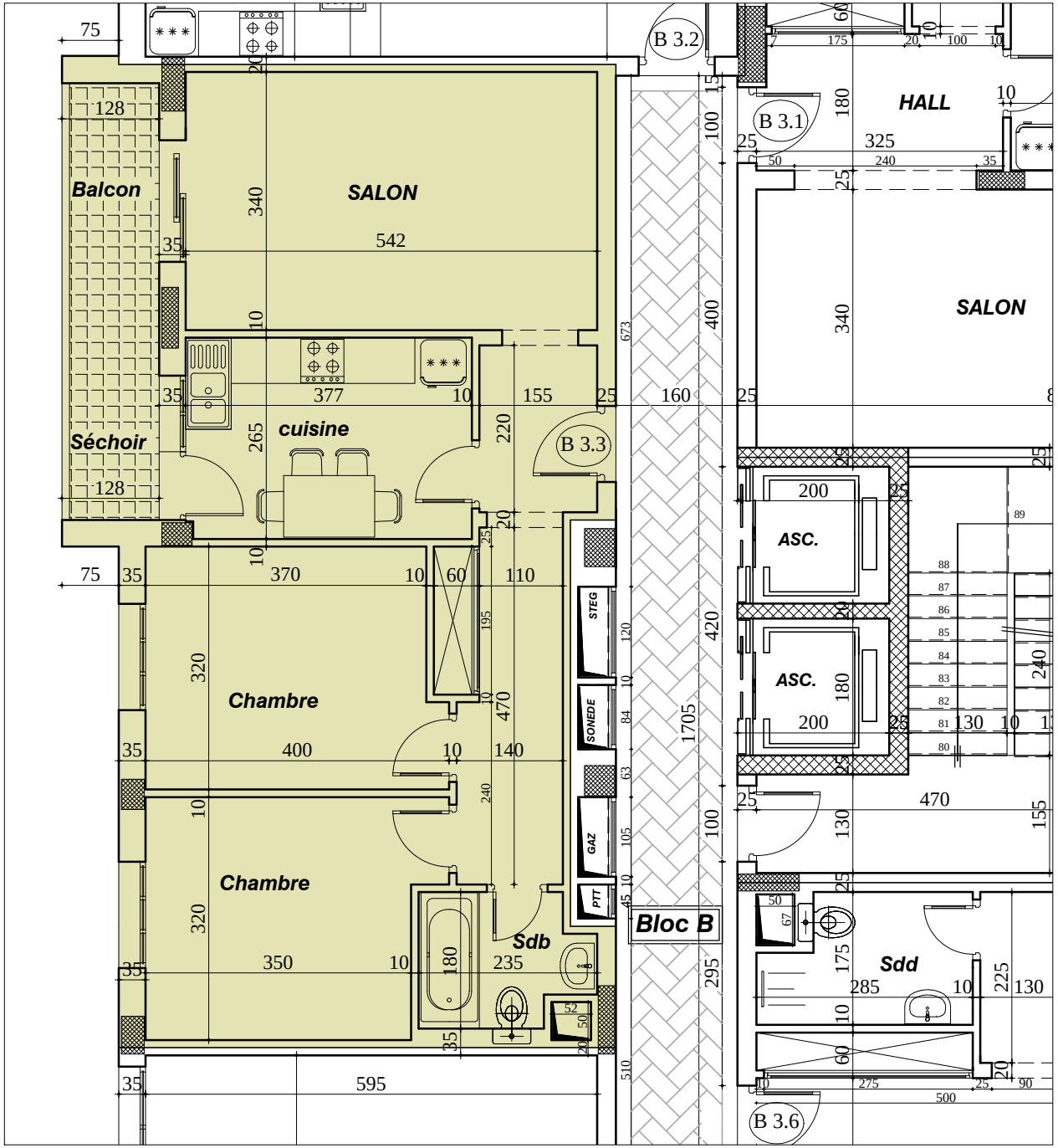

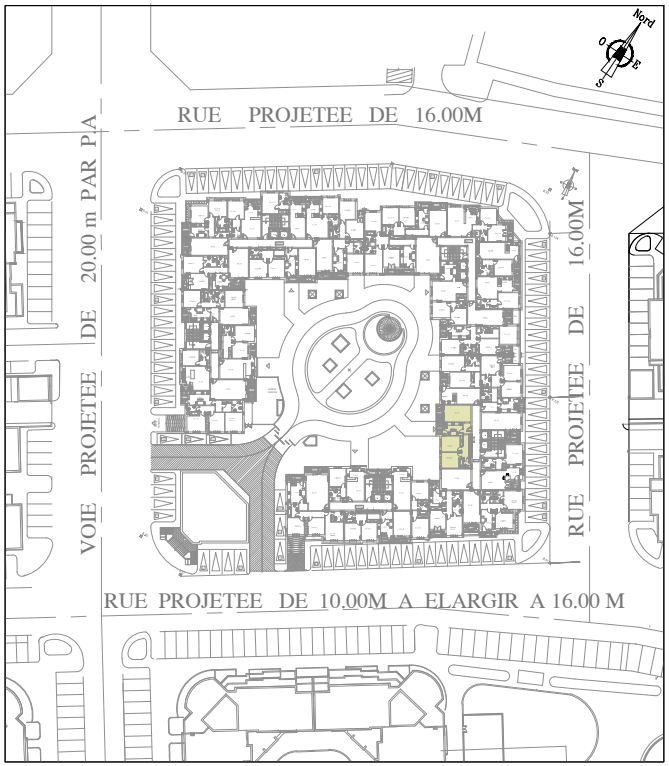

PLAN 3ème ETAGE

Société: " I.H.M "
" de promotion immobilière "

Projet: construction d'un Immeuble residentiel et commercial

RESIDENCE " BAYA "

Adresse: VOIE: EL AOUINA-SOUKRA
RVE 544

APP: B 3.3	S+2	3ème Etage

Surface H.O 86.46 m²	Surface Tot 99.43 m²