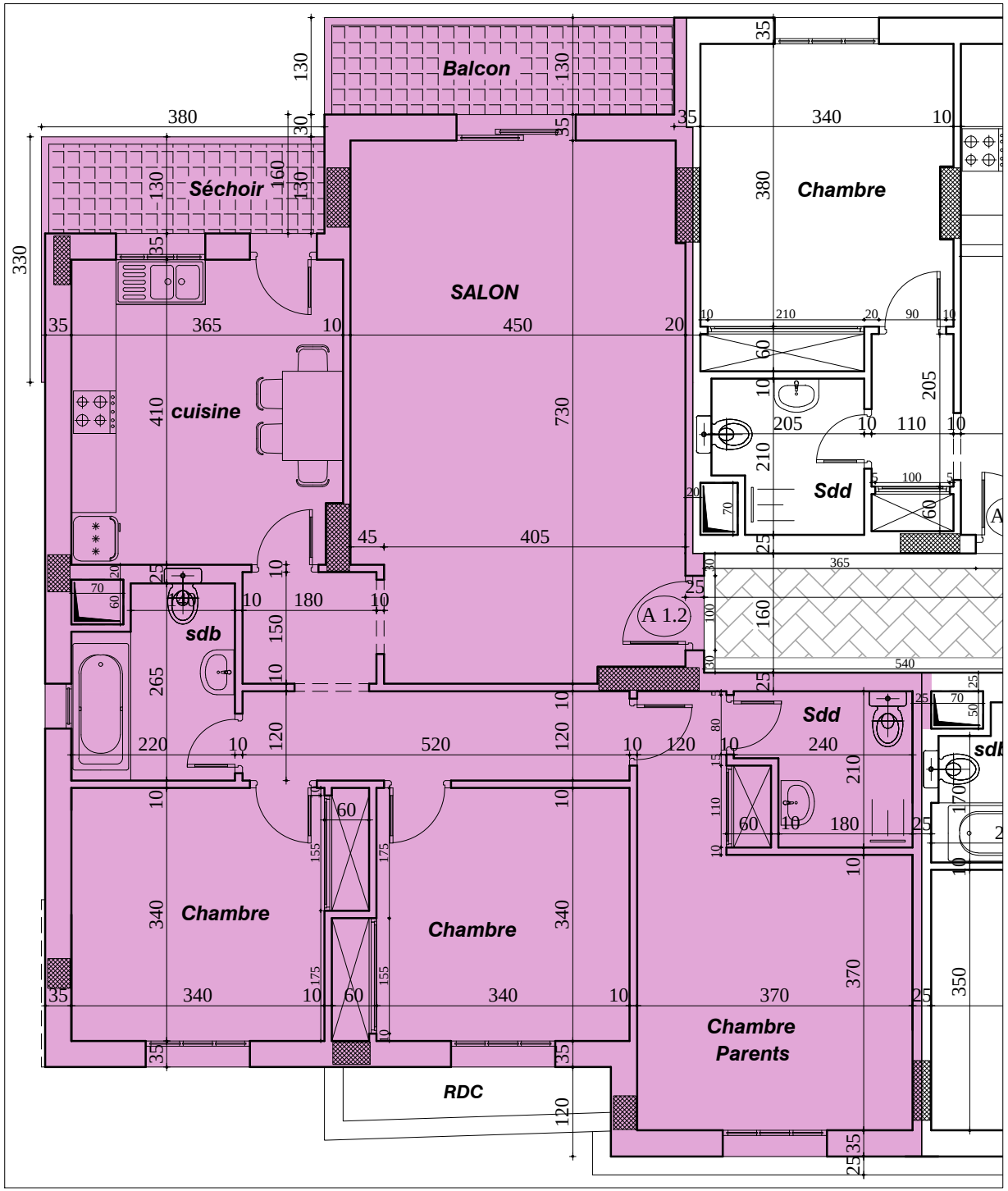

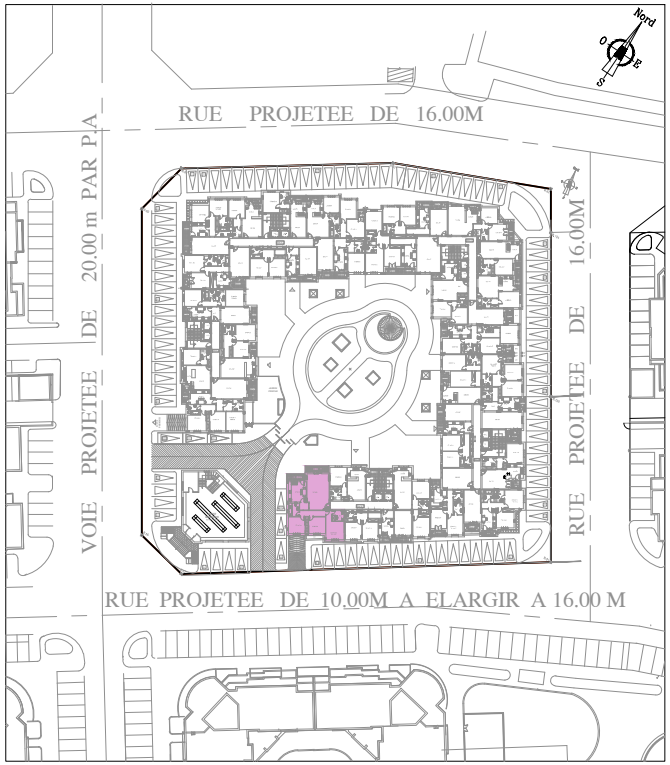

PLAN 1èr ETAGE

Société: " I.H.M "
" de promotion immobilière "

Projet: construction d'un Immeuble residentiel et commercial

RESIDENCE " BAYA "

Adresse: VOIE: EL AOUINA-SOUKRA
RVE 544

APP: A 1.2	S+3	1ère Etage

Surface H.O 138.35 m²	Surface Tot 159.10 m²